How Insensitive
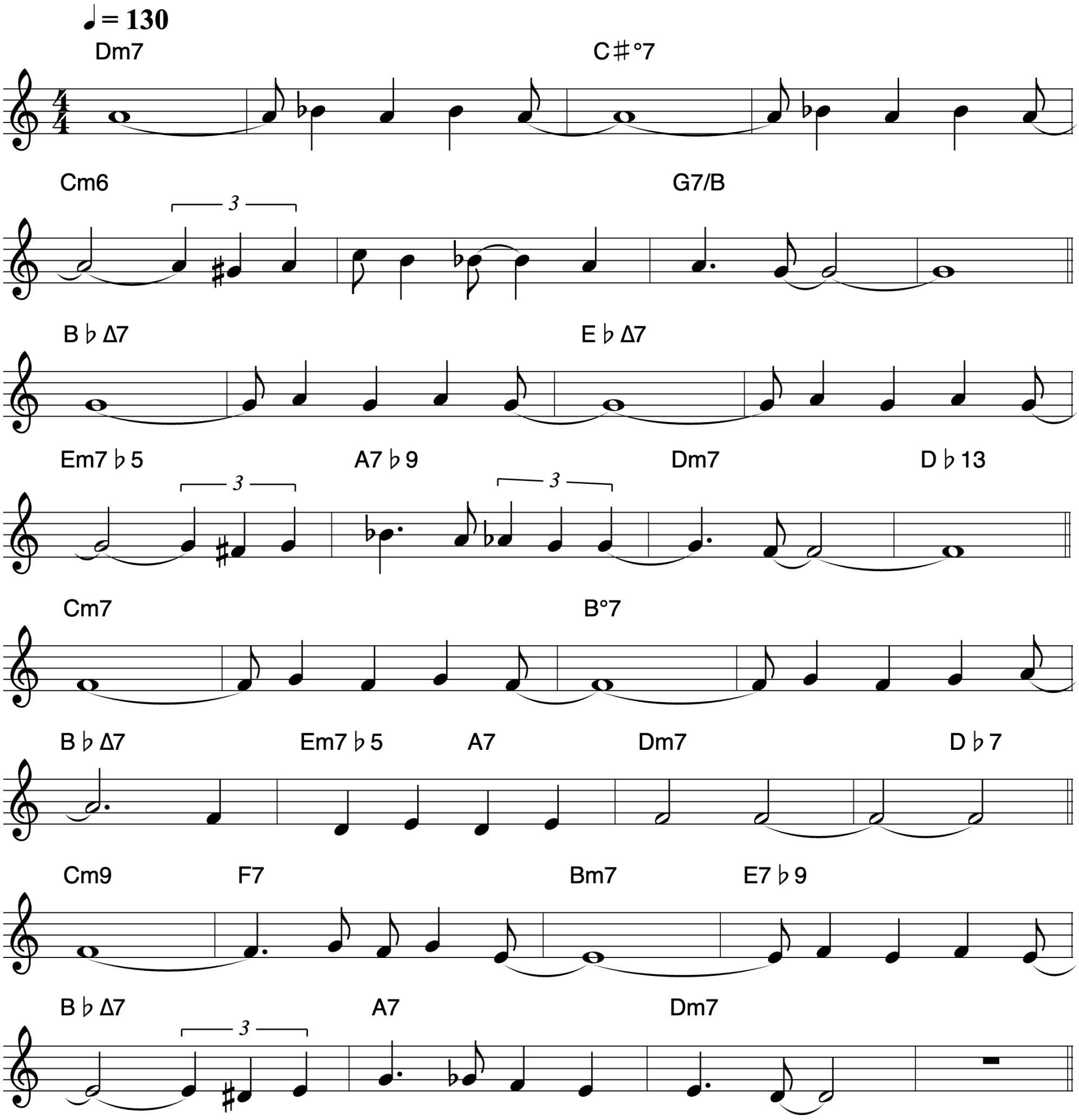
Antônio Carlos Jobim